

Carrière de BRS  
 Aywaille -4  
 Tir du 12/09/2017  
 Sismographe placé au  
 261 Halleux  
 4710 Comblain-au-Pont

Record: 2164201709121403074.dtb  
 Number: 074  
 Seismograph: Mini-Seis  
 Type of Record: Waveform  
 Date: 12/09/2017 02:03:00  
 SN: 2164  
 Duration: 5,50 Seconds  
 Sample Rate: 1024  
 Pre-Trigger: 0,5 Seconds  
 Seismic Trigger: 0,508 mm/s  
 Acoustic Trigger: 142,1 dB  
 Voltage: 6,5

Peaks and Frequencies	Graph Information
PPV Maximum: 1,91 mm/s Acoustic: 109,5 dB @ 7,2 Hz (1,82 s) Radial: 1,27 mm/s @ 51,2 Hz (0,181 s) Vertical: 1,91 mm/s @ 64,0 Hz (0,282 s) Transverse: 1,33 mm/s @ 42,6 Hz (0,193 s) Last Calibration Date: 21/04/2015	Time Range: -0,500 s to 5,00 s Acoustic Scale: 0,0300 Mb/div Seismic Scale: 0,955 mm/s/div Time Intervals: 0,550 Seconds

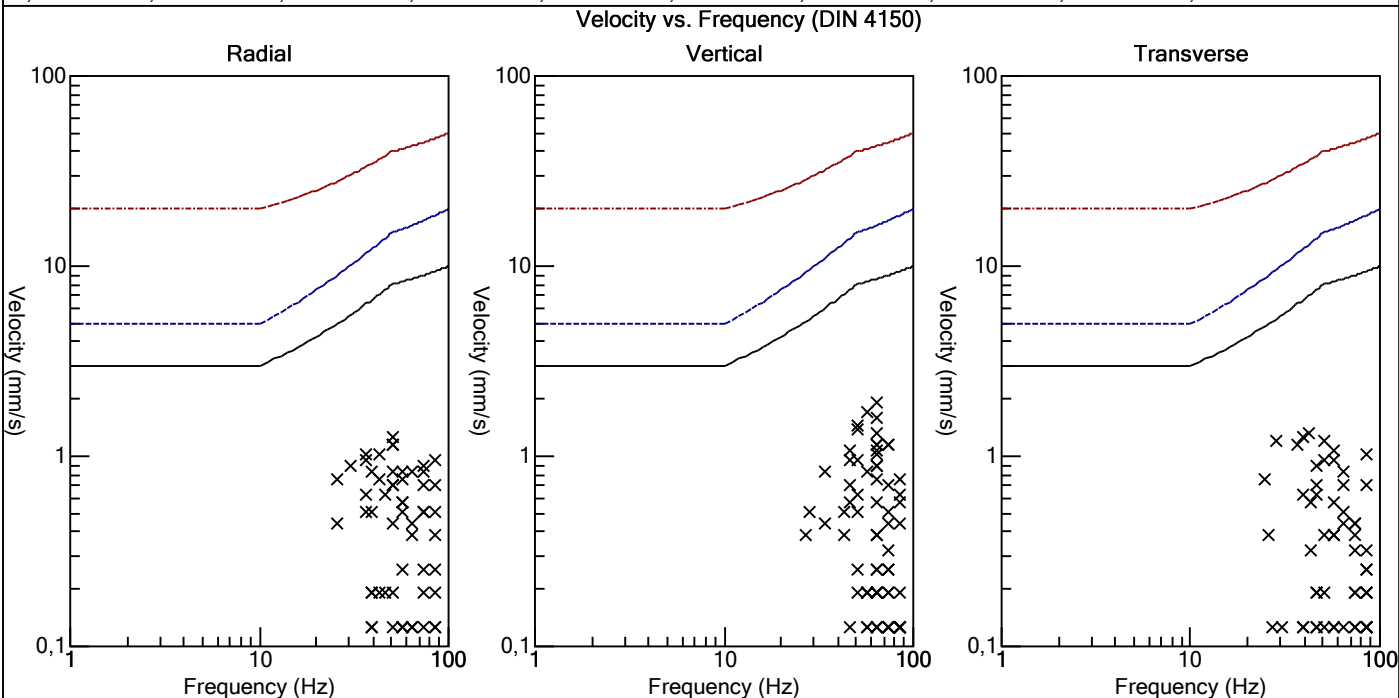
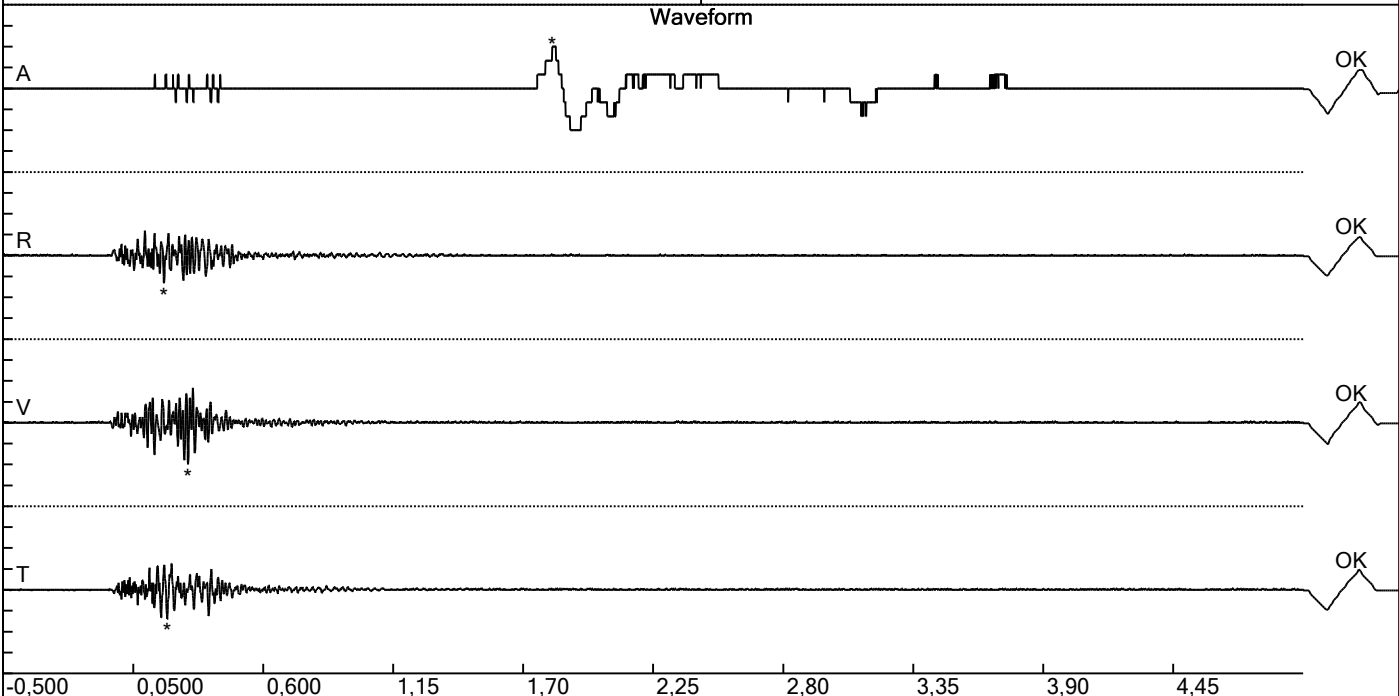

Carrière de BRS  
 Aywaille -4  
 Tir du 12/09/2017  
 Sismographe placé au  
 261 Halleux  
 4710 Comblain-au-Pont

Record: 2164201709121403074.dtb  
 Number: 074  
 Seismograph: Mini-Seis  
 Type of Record: Waveform  
 Date: 12/09/2017 02:03:00  
 SN: 2164  
 Duration: 5,50 Seconds  
 Sample Rate: 1024  
 Pre-Trigger: 0,5 Seconds  
 Seismic Trigger: 0,508 mm/s  
 Acoustic Trigger: 142,1 dB  
 Voltage: 6,5

Peaks and Frequencies	Graph Information
PPV Maximum: 1,91 mm/s Acoustic: 109,5 dB @ 7,2 Hz (1,82 s) Radial: 1,27 mm/s @ 51,2 Hz (0,181 s) Vertical: 1,91 mm/s @ 64,0 Hz (0,282 s) Transverse: 1,33 mm/s @ 42,6 Hz (0,193 s) Last Calibration Date: 21/04/2015	Time Range: -0,500 s to 5,00 s Acoustic Scale: 0,0300 Mb/div Seismic Scale: 0,955 mm/s/div Time Intervals: 0,550 Seconds

